



Tasmania Fire Service

Fuel Reduction Unit

File No: TTB603BU

Mr C. Stott

Dear Mr Stott,

FUEL REDUCTION BURN PLANNING – BRIDGENORTH

The Tasmania Fire Service's Fuel Reduction Unit is working to identify and manage bush areas where fuel levels pose a risk to the community. Bridgenorth has been identified as requiring risk management works. This is close to a property that you own, or where you live (*see attached map*).

For this location, the most appropriate method to reduce bushfire fuel is a prescribed burn. As well as being effective in reducing risk it is also less damaging to the environment than manual clearing.

Subject to the right weather conditions, we are hoping to conduct burns through this area in spring 2015 and autumn 2016.

As part of the detailed planning for this burn, I would like to arrange a meeting with you to discuss the proposed burn and any concerns that you may have. I would have called you prior to sending this letter but I did not have a contact number for you.

Could you please contact me on 0439 916 306 at your earliest convenience to arrange a suitable time for me to meet with you.

Further information on the Fuel Reduction Program can be found on the TFS website:

- Go to www.fire.tas.gov.au
- Click on Fuel Reduction Program button
- Click on 'learn more about the fuel reduction program *'here'*
- Click on the 'Fuel reduction program' tab

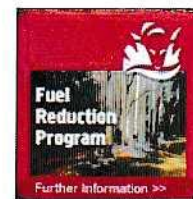

Yours sincerely



David McIntee
COMMUNITY ENGAGEMENT OFFICER

2 October 2015

Page 1 of 1

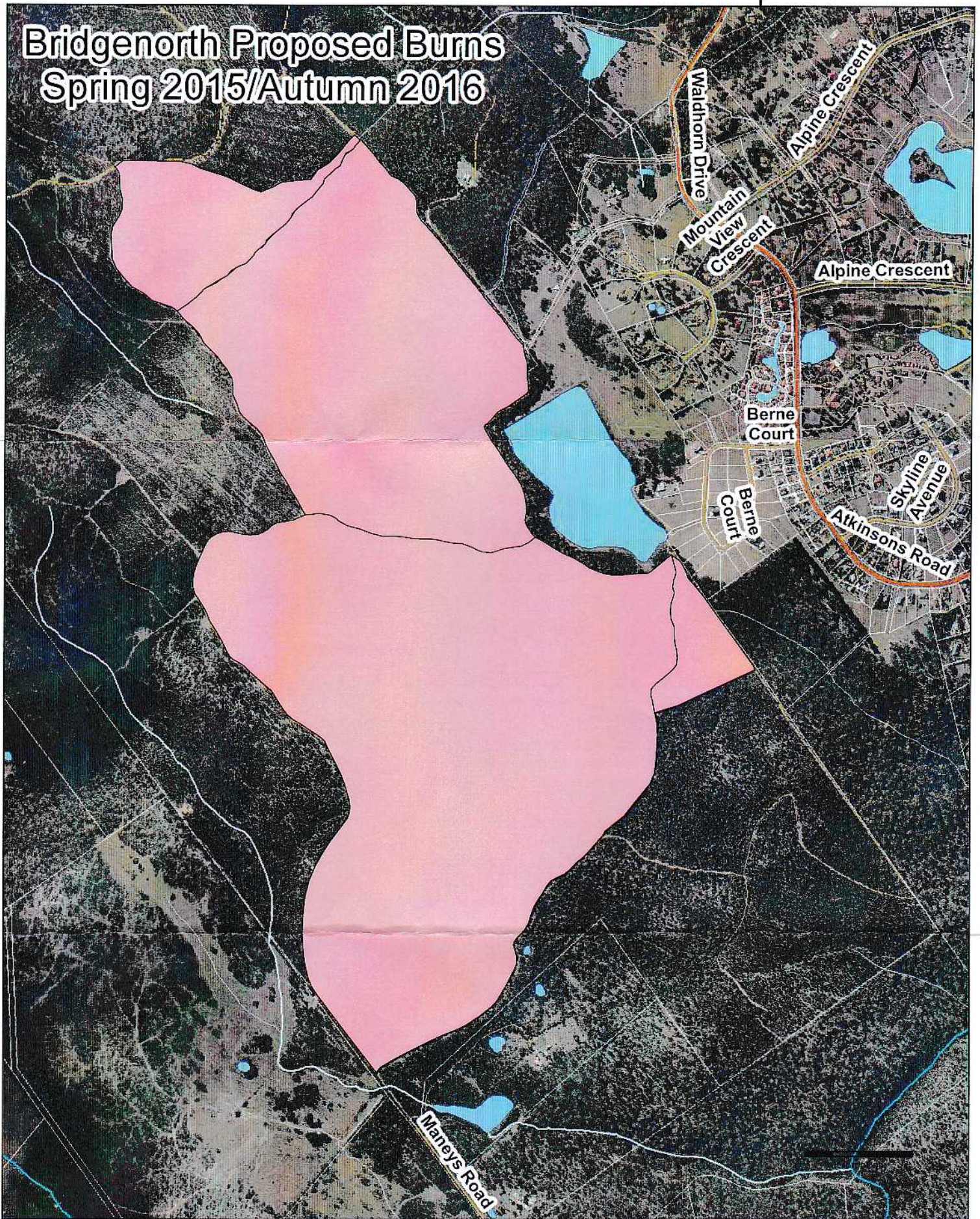

Bridgenorth Proposed Burns Spring 2015/Autumn 2016



Legend

- Proposed Area of Burns
- Water Bodies

 Town of Bridgenorth	
Map Title: ISMPLATE	Drawn: GDA 1994
Author: miam	Production: Doreenware
Print Date: 30/05/2016	Mercurator
Print Time: 19:16:02	Coordinate System: GDA 1994 MGA Zone 55
Scale: 1:13,725	1 centimetre = 139 metres (1:41)
<small> This map is a reproduction of the map titled "ISMPLATE" and is not to be used for any other purpose without the written consent of the Town of Bridgenorth. The map is provided as a service to the public and is not intended to be used for any other purpose. The map is provided as a service to the public and is not intended to be used for any other purpose. The map is provided as a service to the public and is not intended to be used for any other purpose. </small>	